

PRIVATE WATER MAIN:  
CONTACT GREG 0437 189619 IF PUMP  
MUST BE TURNED OFF.  
PUMP OPERATED EARLY AM WEEKDAYS,  
WEEKENDS 6AM-4PM

CONTRACTOR TO CHECK AND LOCATE ALL  
SERVICES (POT-HOLE AS NECESSARY)  
AND COMPLY WITH AUTHORITY  
REQUIREMENTS.

CONTRACTOR TO CHECK OVERHEAD  
OR UNDERGROUND POWER SAFETY  
REQUIREMENTS WITH POWER  
AUTHORITY, AND COMPLY WITH ALL  
WORKPLACE SAFETY REQUIREMENTS.

CONTRACTOR TO COMPLY WITH ALL  
WORKPLACE SAFETY REQUIREMENTS  
INCLUDING ASBESTOS MATERIALS.  
SAFE WORK METHOD STATEMENTS AND  
WORK HEALTH SAFETY PLAN TO BE  
COMPLETED AND MAINTAINED ON SITE  
AT ALL TIMES IN ADDITION TO ALL  
STATE AND FEDERAL SAFETY  
REQUIREMENTS.

THE PLANS ARE THE FINAL  
REFERENCE IN RELATION TO SETOUT.  
IF DWG FILES OR OTHER FILES FOR  
PURPOSE OF SETOUT ARE PROVIDED  
THE CONTRACTOR IS TO VERIFY ALL  
INFORMATION AGAINST PLANS.  
IF IN DOUBT ASK FOR CLARIFICATION.

LEGEND	
	DRIVEWAY CONSTRUCTION
	Q100 FLOOD LINE FROM COUNCIL DATA
	PROPOSED ROAD EDGE
	PROPOSED CULVERT
	EXISTING NON-POTABLE WATER RELOCATION
	EXISTING/PROPOSED CONTOURS 5m INTERVALS
	EXISTING ROAD
	EXISTING OPEN DRAIN
	EXISTING DAM

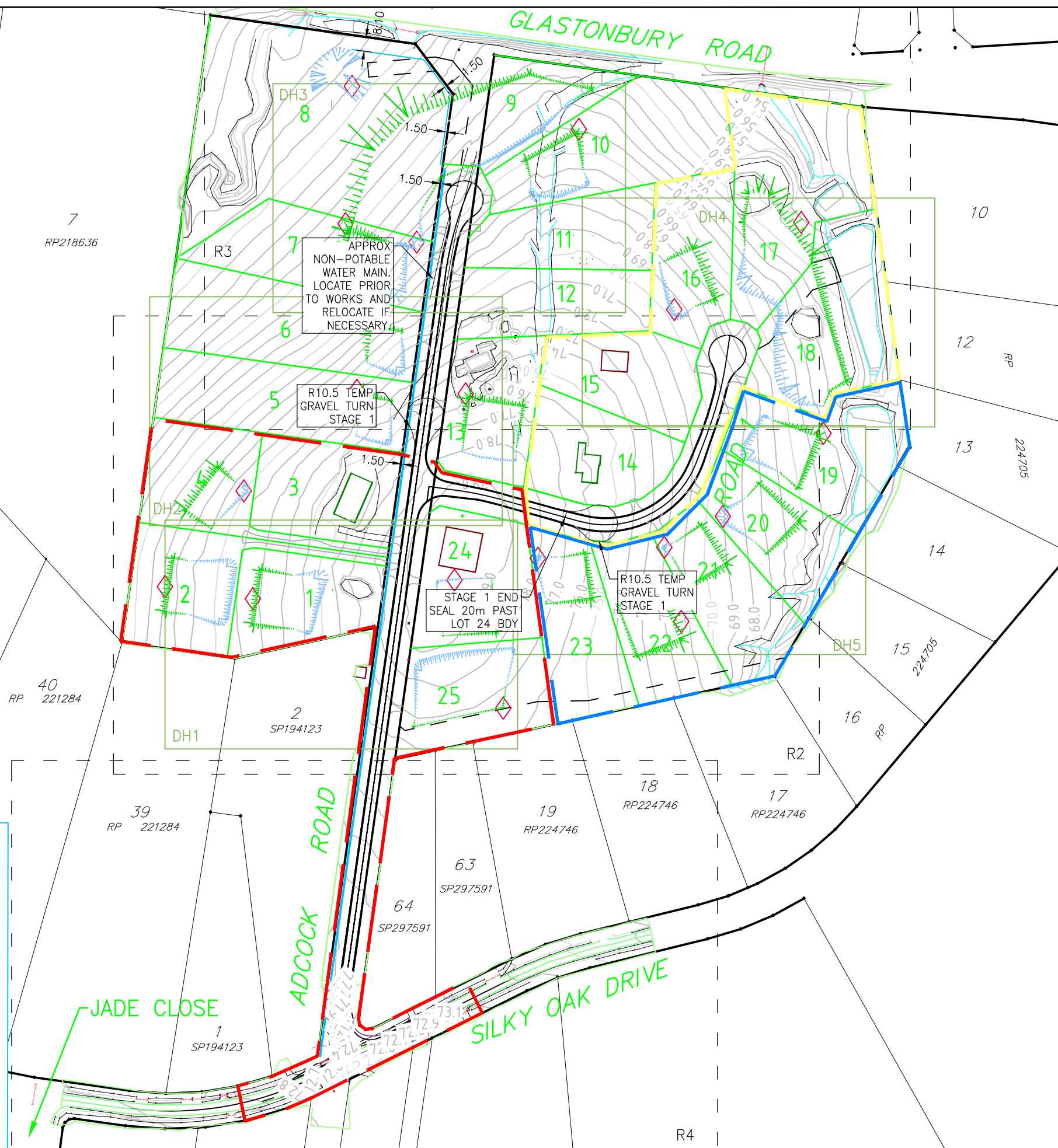

PLAN INDEX	
2103-S15-R1	SITE PLAN
2103-S15-R2	LAYOUT PLAN 1
2103-S15-R3	LAYOUT PLAN 2
2103-S15-R4	LAYOUT PLAN 3
2103-S15-R5	EARTHWORKS PLAN
2103-S15-DH1	DRIVEWAY & HOUSEPAD PLAN 1
2103-S15-DH2	DRIVEWAY & HOUSEPAD PLAN 2
2103-S15-DH3	DRIVEWAY & HOUSEPAD PLAN 3
2103-S15-DH4	DRIVEWAY & HOUSEPAD PLAN 4
2103-S15-DH5	DRIVEWAY & HOUSEPAD PLAN 5
2103-S15-L1	SILKY OAK DR LONG SECTION
2103-S15-X1	SILKY OAK DR CROSS SECTIONS
2103-S15-L2	ADCOCK RD LONG SECTION
2103-S15-X2	ADCOCK ROAD CROSS SECTIONS 1
2103-S15-X3	ADCOCK ROAD CROSS SECTIONS 2
2103-S15-X4	ADCOCK ROAD CROSS SECTIONS 3
2103-S15-L3	ROAD 1 LONG SECTION
2103-S15-X5	ROAD 1 CROSS SECTIONS (1)
2103-S15-X6	ROAD 1 CROSS SECTIONS (2)
2103-S15-L4	DWY LOT 2 LONG SECTION
2103-S15-X7	DWY LOT 2 CROSS SECTIONS (1)
2103-S15-L5	SWALE LOT 18 LONG SECTION
2103-S15-X8	SWALE LOT 18 CROSS SECTIONS
2103-S15-L6	SWALE LOT 8 LONG SECTION
2103-S15-X9	SWALE LOT 8 CROSS SECTIONS
2103-S15-L7	SWALE STH LOTS LONG SECTION
2103-S15-X10	SWALE STH LOTS CROSS SECTIONS
2103-S15-L8	SIGHT DISTANCE INTERSECTION LS
2103-S15-D1	SILKY OAK INTERSECTION DETAIL 1
2103-S15-D2	SILKY OAK INTERSECTION DETAIL 2
2103-S15-D3	ADCOCK-RD1 INTERSECTION DETAIL
2103-S15-D4	ADCOCK RD CULDESAC DETAIL
2103-S15-D5	RD1 CULDESAC DETAIL
2103-S15-D6	LOT LAYOUT
2103-S15-S1	STORMWATER LAYOUT PLAN 1
2103-S15-S2	STORMWATER LAYOUT PLAN 2
2103-S15-S3	STORMWATER LAYOUT PLAN 3
2103-S15-S4	STORMWATER Q100 LAYOUT PLAN 1
2103-S15-S5	STORMWATER Q100 LAYOUT PLAN 2
2103-S15-S6	STORMWATER Q100 LAYOUT PLAN 3
2103-S15-S7	STORMWATER CATCHMENT PLAN
2103-S15-S8	STORMWATER DETAIL PLAN 1
2103-S15-S9	STORMWATER DETAIL PLAN 2
2103-S15-S10	STORMWATER DETAIL PLAN 3
2103-S15-S11	STORMWATER LONG SECTION 1
2103-S15-S12	STORMWATER LONG SECTION 2
2103-S15-S13	STORMWATER LONG SECTION 3
2103-S15-S14	STORMWATER CALCULATIONS 1
2103-S15-S15	STORMWATER CALCULATIONS 2
2103-S15-S16	STORMWATER CALCULATIONS 3
2103-S15-S17	STORMWATER CALCULATIONS 4
2103-S15-S18	STORMWATER CALCULATIONS 5
2103-S15-S19	STORMWATER CALCULATIONS 6
2103-S15-S20	STORMWATER CALCULATIONS 7
2103-S15-S21	STORMWATER CALCULATIONS 8
2103-S15-S22	STORMWATER CALCULATIONS 9
2103-S15-E1	EROSION AND SEDIMENT PLAN
2103-S15-E2	EROSION AND SEDIMENT CALCS
2103-S15-F1	ROAD FURNITURE AND SIGNS PLAN
2103-S15-W1	SAFETY IN DESIGN
2103-S15-T1	TRUCK TURN SILKY OAK INT
2103-S15-T2	SEMI TURN SILKY OAK INT
2103-S15-T3	SETOUT SWALE STH LOTS
2103-S15-T4	SETOUT SWALE LOT 18/RD1
2103-S15-T5	SETOUT RD1 BEND + SWALE LOT 8
2103-S15-S01	SETOUT TABLES 1
2103-S15-S02	SETOUT TABLES 2

STAGE LEGEND	
	Stage 1
	Stage 2
	Stage 3
	Stage 4
	Stage 5
	PROPOSE TO CONSTRUCT STAGES 1-5 ALL AT ONCE

A3	1	2-5-24	ADD WATER MAIN RELOCATION FOR CONSTRUCTION	ATH	PSM/(AHD)RL	99270 / 72.506
	0	29-11-23		ARH	SURVEYED	MURRAY & ASSOC
Rv	DATE	REVISIONS	APPR.	RPEQ NO.	RPEQ NAME	CERTIFIED
					13201	ALLISTER HAYNES

ATH	PSM/(AHD)RL	99270 / 72.506
ARH	SURVEYED	MURRAY & ASSOC
	RPEQ NO.	13201
	RPEQ NAME	ALLISTER HAYNES
	CERTIFIED	

**HAYNES CONSULTING ENGINEERS**

HAYNES CONSULTING ENGINEERS  
ABN 53 613 630 078  
PO BOX 549 NOOSA HEADS QLD 4567  
(0432) 784 150

**NAHRUNDA STAGE 1-5**  
LOT 9 RP224705 AND LOT 8 RP218636, 25 LOTS RECONFIGURATION  
GLASTONBURY ROAD, NAHRUNDA, FOR ROBERTS BROS. PTY LTD  
**SITE PLAN**

2103-S15	
Sheet No. -	Revision No.
R1	1

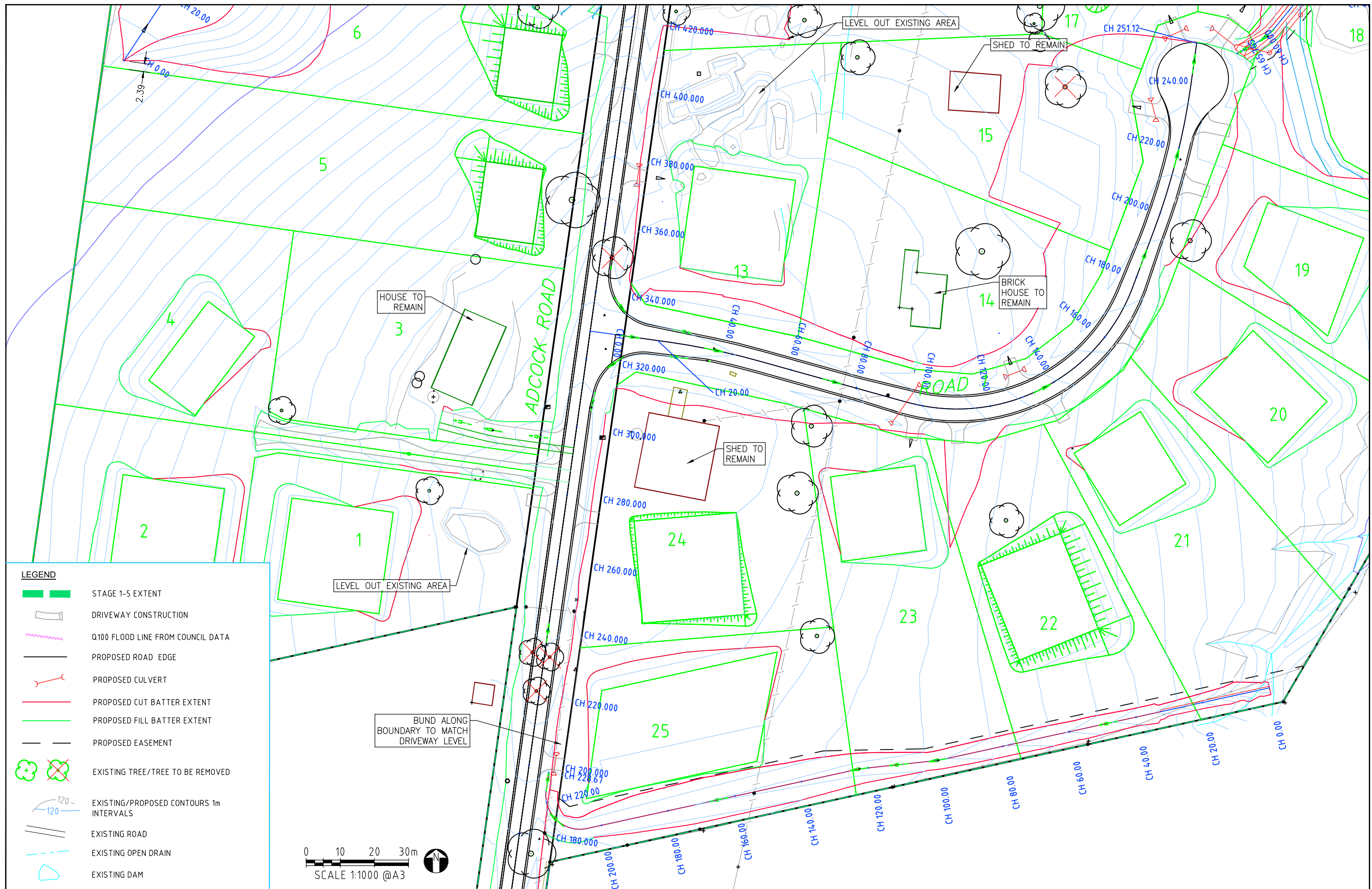

- LEGEND**
- █ STAGE 1-5 EXTENT
  - DRIVEWAY CONSTRUCTION
  - Q100 FLOOD LINE FROM COUNCIL DATA
  - PROPOSED ROAD EDGE
  - PROPOSED CULVERT
  - PROPOSED CUT BATTER EXTENT
  - PROPOSED FILL BATTER EXTENT
  - PROPOSED EASEMENT
  - EXISTING TREE/TREE TO BE REMOVED
  - EXISTING/PROPOSED CONTOURS 1m INTERVALS
  - EXISTING ROAD
  - EXISTING OPEN DRAIN
  - EXISTING DAM

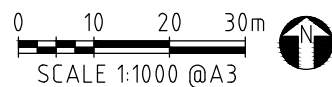

**A3**

0	29-11-23	FOR CONSTRUCTION	ARH
Rv	DATE	REVISIONS	APPR.

PSM/(AHD)RL	99270 / 72.506
SURVEYED	MURRAY & ASSOC
RPEQ NO.	13201
RPEQ NAME	ALLISTER HAYNES
CERTIFIED	



HAYNES CONSULTING ENGINEERS  
ABN 53 613 630 078  
PO BOX 549 NOOSA HEADS QLD 4567  
(0432) 784 150

**NAHRUNDA STAGE 1-5**  
LOT 9 RP224705 AND LOT 8 RP218636, 25 LOTS RECONFIGURATION  
GLASTONBURY ROAD, NAHRUNDA, FOR ROBERTS BROS. PTY LTD  
**LAYOUT PLAN 1**

**2103-S15**

Sheet No. - Revision No.

**R2 0**

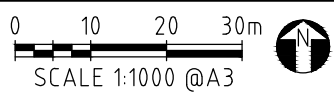

LEGEND	
	STAGE 1-5 EXTENT
	DRIVEWAY CONSTRUCTION
	Q100 FLOOD LINE FROM COUNCIL DATA
	PROPOSED ROAD EDGE
	PROPOSED CULVERT
	PROPOSED CUT BATTER EXTENT
	PROPOSED FILL BATTER EXTENT
	PROPOSED EASEMENT
	EXISTING TREE/TREE TO BE REMOVED
	EXISTING/PROPOSED CONTOURS 1m INTERVALS
	EXISTING ROAD
	EXISTING OPEN DRAIN
	EXISTING DAM

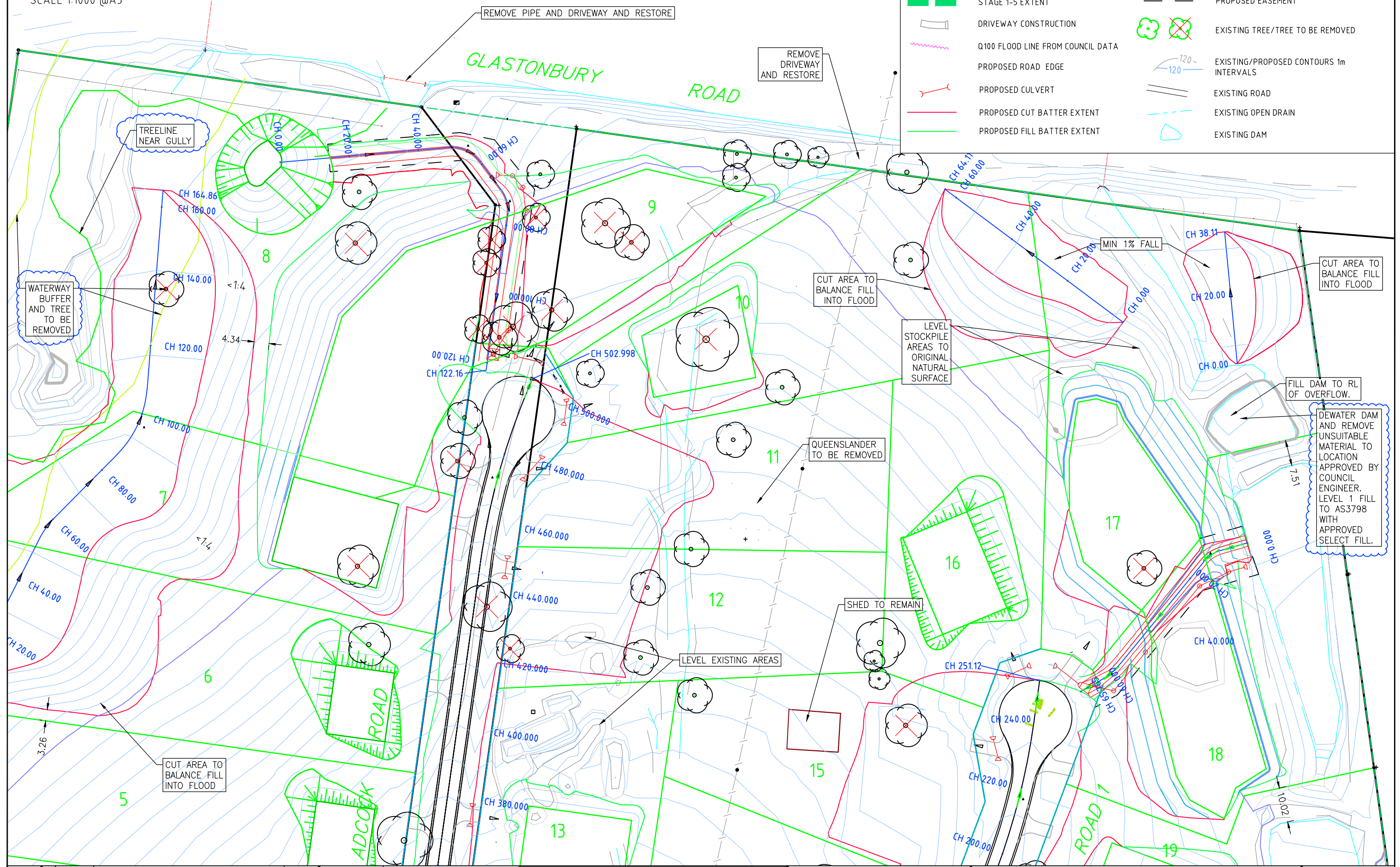

<b>A3</b>	0	29-11-23	FOR CONSTRUCTION	ARH
	Rv	DATE	REVISIONS	APPR.

PSM/(AHD)RL	99270 / 72.506
SURVEYED	MURRAY & ASSOC
RPEQ NO.	13201
RPEQ NAME	ALLISTER HAYNES
CERTIFIED	

**HAYNES CONSULTING ENGINEERS**

HAYNES CONSULTING ENGINEERS  
 ABN 53 613 630 078  
 PO BOX 549 NOOSA HEADS QLD 4567  
 (0432) 784 150

**NAHRUNDA STAGE 1-5**  
 LOT 9 RP224705 AND LOT 8 RP218636, 25 LOTS RECONFIGURATION  
 GLASTONBURY ROAD, NAHRUNDA, FOR ROBERTS BROS. PTY LTD  
**LAYOUT PLAN 2**

**2103-S15**  
 Sheet No. - Revision No.  
**R3 0**

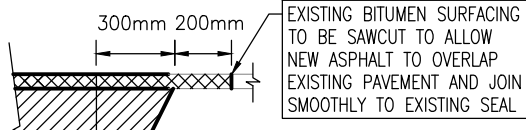
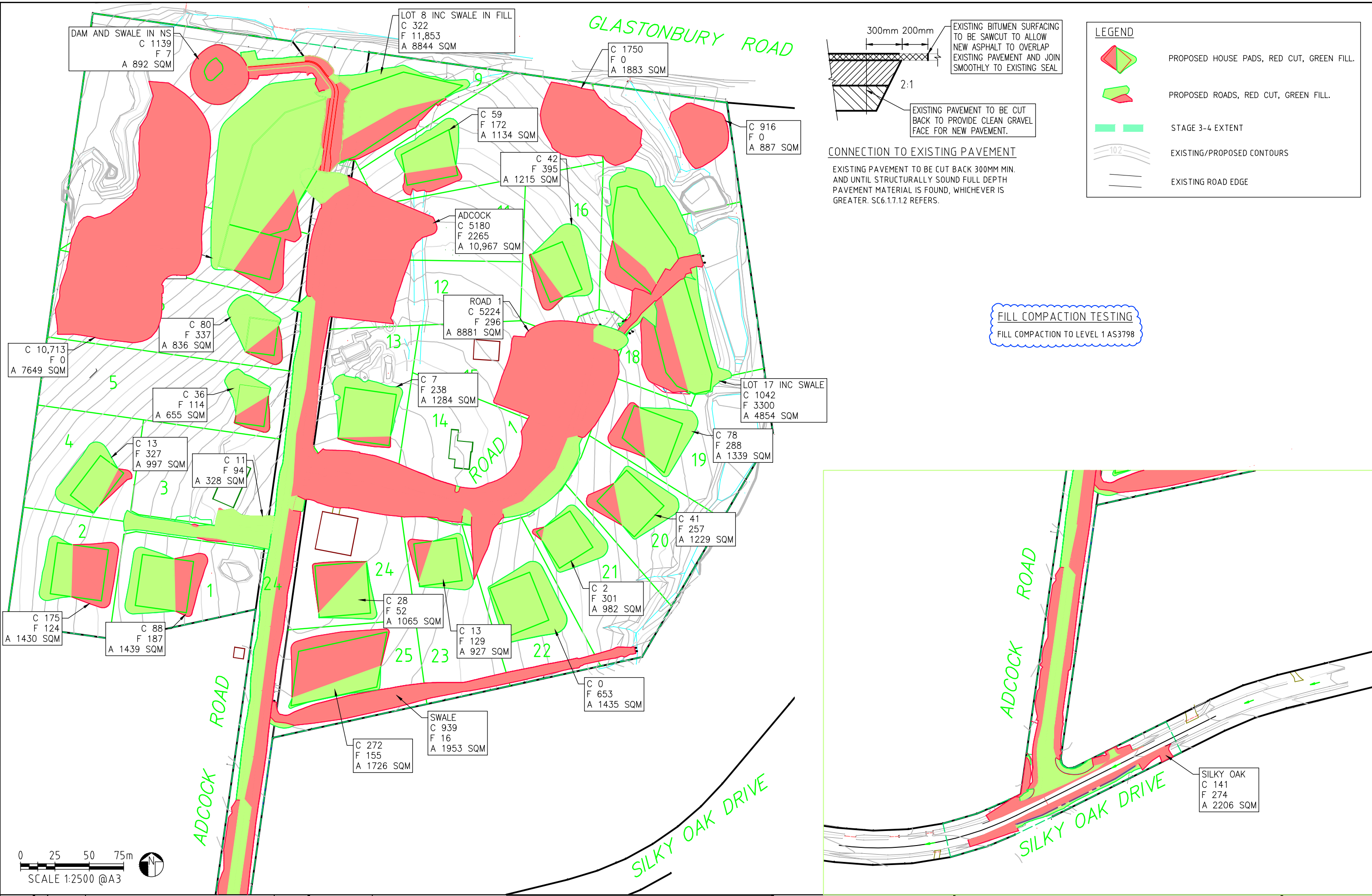

EXISTING PAVEMENT TO BE CUT BACK TO PROVIDE CLEAN GRAVEL FACE FOR NEW PAVEMENT.

**CONNECTION TO EXISTING PAVEMENT**

EXISTING PAVEMENT TO BE CUT BACK 300MM MIN. AND UNTIL STRUCTURALLY SOUND FULL DEPTH PAVEMENT MATERIAL IS FOUND, WHICHEVER IS GREATER. SC6.1.7.1.2 REFERS.

LEGEND	
	PROPOSED HOUSE PADS, RED CUT, GREEN FILL.
	PROPOSED ROADS, RED CUT, GREEN FILL.
	STAGE 3-4 EXTENT
	EXISTING/PROPOSED CONTOURS
	EXISTING ROAD EDGE

**FILL COMPACTION TESTING**  
FILL COMPACTION TO LEVEL 1 AS3798

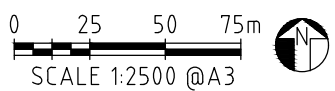
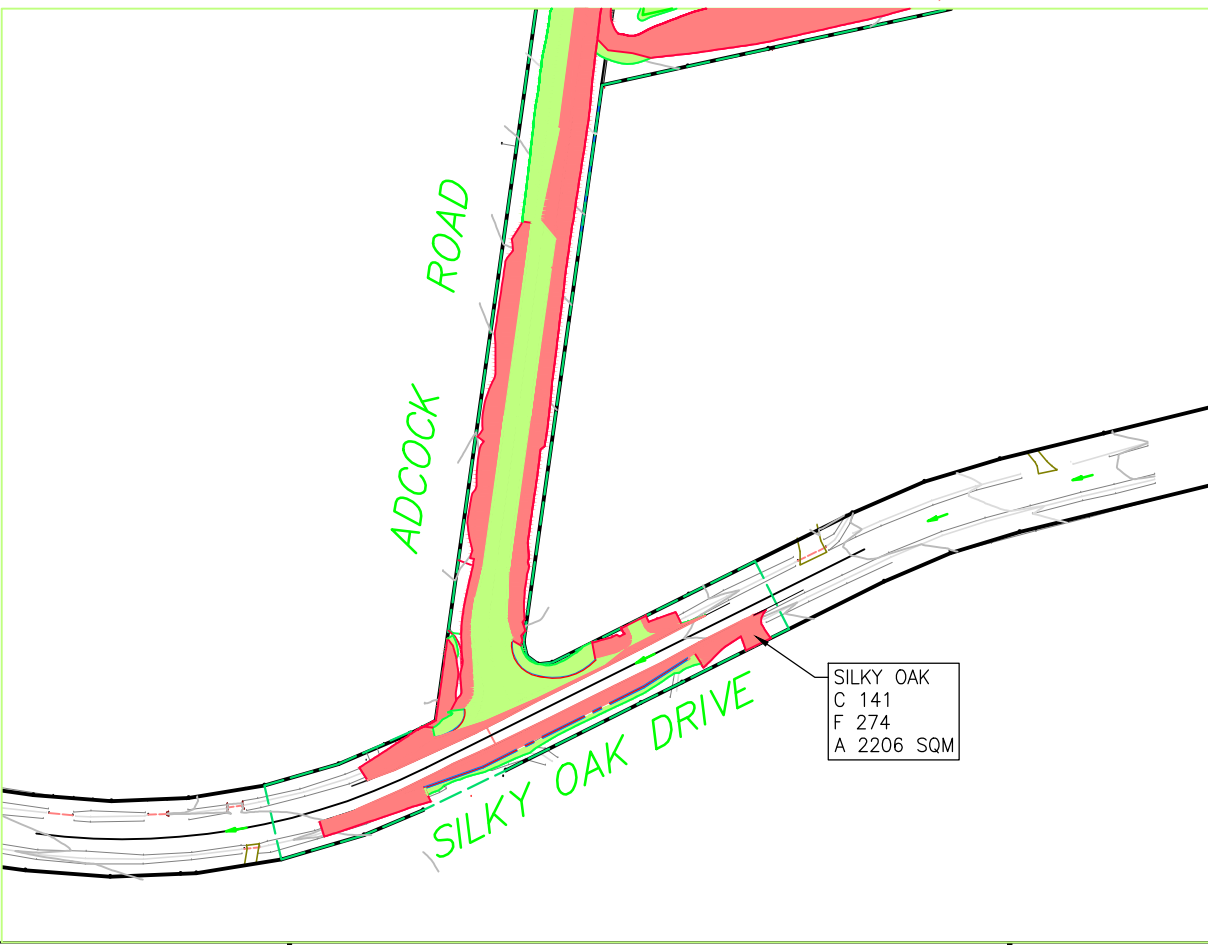

<b>A3</b>	0	29-11-23	FOR CONSTRUCTION	ARH	PSM/(AHD)RL	99270 / 72.506		<b>HAYNES CONSULTING ENGINEERS</b>	HAYNES CONSULTING ENGINEERS ABN 53 613 630 078 PO BOX 549 NOOSA HEADS QLD 4567 (0432) 784 150	<b>NAHRUNDA STAGE 1-5</b> LOT 9 RP224705 AND LOT 8 RP218636, 25 LOTS RECONFIGURATION GLASTONBURY ROAD, NAHRUNDA, FOR ROBERTS BROS. PTY LTD <b>EARTHWORKS PLAN</b>	2103-S15 Sheet No. - Revision No. <b>R5</b> <b>0</b>
	Rv	DATE	REVISIONS	APPR.	CERTIFIED						

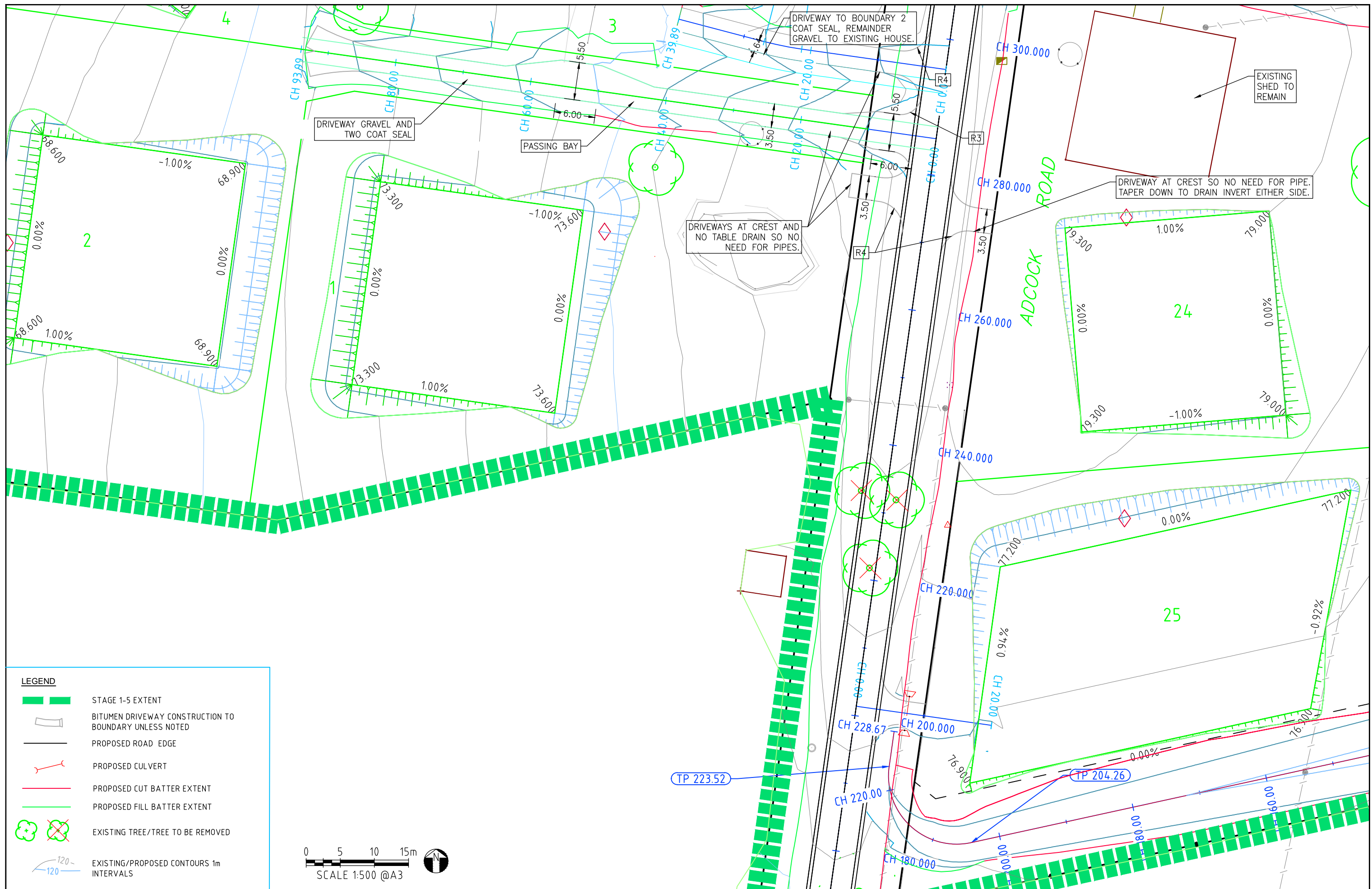

**LEGEND**

- STAGE 1-5 EXTENT
- BITUMEN DRIVEWAY CONSTRUCTION TO BOUNDARY UNLESS NOTED
- PROPOSED ROAD EDGE
- PROPOSED CULVERT
- PROPOSED CUT BATTER EXTENT
- PROPOSED FILL BATTER EXTENT
- EXISTING TREE/TREE TO BE REMOVED
- EXISTING/PROPOSED CONTOURS 1m INTERVALS

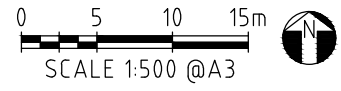

<b>A3</b>	0	29-11-23	FOR CONSTRUCTION	ARH
	Rv	DATE	REVISIONS	APPR.

PSM/(AHD)RL	99270 / 72.506
SURVEYED	MURRAY & ASSOC
RPEQ NO.	13201
RPEQ NAME	ALLISTER HAYNES
CERTIFIED	

**HAYNES CONSULTING ENGINEERS**

HAYNES CONSULTING ENGINEERS  
 ABN 53 613 630 078  
 PO BOX 549 NOOSA HEADS QLD 4567  
 (0432) 784 150

**NAHRUNDA STAGE 1-5**  
 LOT 9 RP224705 AND LOT 8 RP218636, 25 LOTS RECONFIGURATION  
 GLASTONBURY ROAD, NAHRUNDA, FOR ROBERTS BROS. PTY LTD  
**DRIVEWAY & HOUSEPAD PLAN 1**

<b>2103-S15</b>
Sheet No. - Revision No.
<b>DH1 0</b>

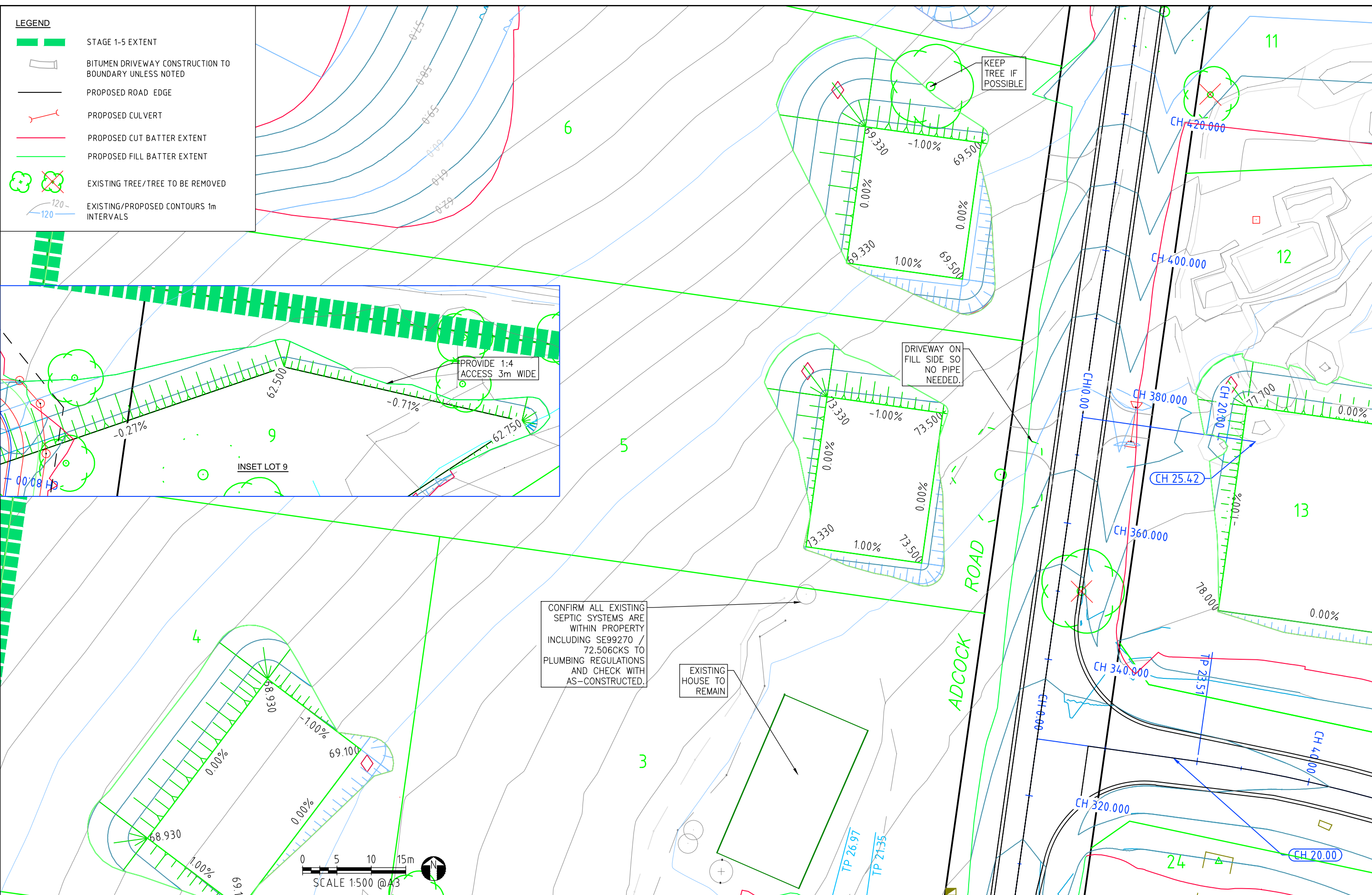

**LEGEND**

- STAGE 1-5 EXTENT
- BITUMEN DRIVEWAY CONSTRUCTION TO BOUNDARY UNLESS NOTED
- PROPOSED ROAD EDGE
- PROPOSED CULVERT
- PROPOSED CUT BATTER EXTENT
- PROPOSED FILL BATTER EXTENT
- EXISTING TREE/TREE TO BE REMOVED
- EXISTING/PROPOSED CONTOURS 1m INTERVALS

CONFIRM ALL EXISTING SEPTIC SYSTEMS ARE WITHIN PROPERTY INCLUDING SE99270 / 72.506CKS TO PLUMBING REGULATIONS AND CHECK WITH AS-CONSTRUCTED.

EXISTING HOUSE TO REMAIN

PROVIDE 1:4 ACCESS 3m WIDE

DRIVEWAY ON FILL SIDE SO NO PIPE NEEDED.

KEEP TREE IF POSSIBLE

**A3**

0	29-11-23	FOR CONSTRUCTION	ARH
Rv	DATE	REVISIONS	APPR.

PSM/(AHD)RL	99270 / 72.506
SURVEYED	MURRAY & ASSOC
RPEQ NO.	13201
RPEQ NAME	ALLISTER HAYNES
CERTIFIED	<i>[Signature]</i>



HAYNES CONSULTING ENGINEERS  
 ABN 53 613 630 078  
 PO BOX 549 NOOSA HEADS QLD 4567  
 (0432) 784 150

**NAHRUNDA STAGE 1-5**  
 LOT 9 RP224705 AND LOT 8 RP218636, 25 LOTS RECONFIGURATION  
 GLASTONBURY ROAD, NAHRUNDA, FOR ROBERTS BROS. PTY LTD  
**DRIVEWAY & HOUSEPAD PLAN 2**

**2103-S15**  
 Sheet No. - Revision No.  
**DH2 0**

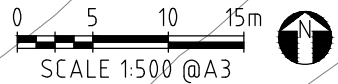
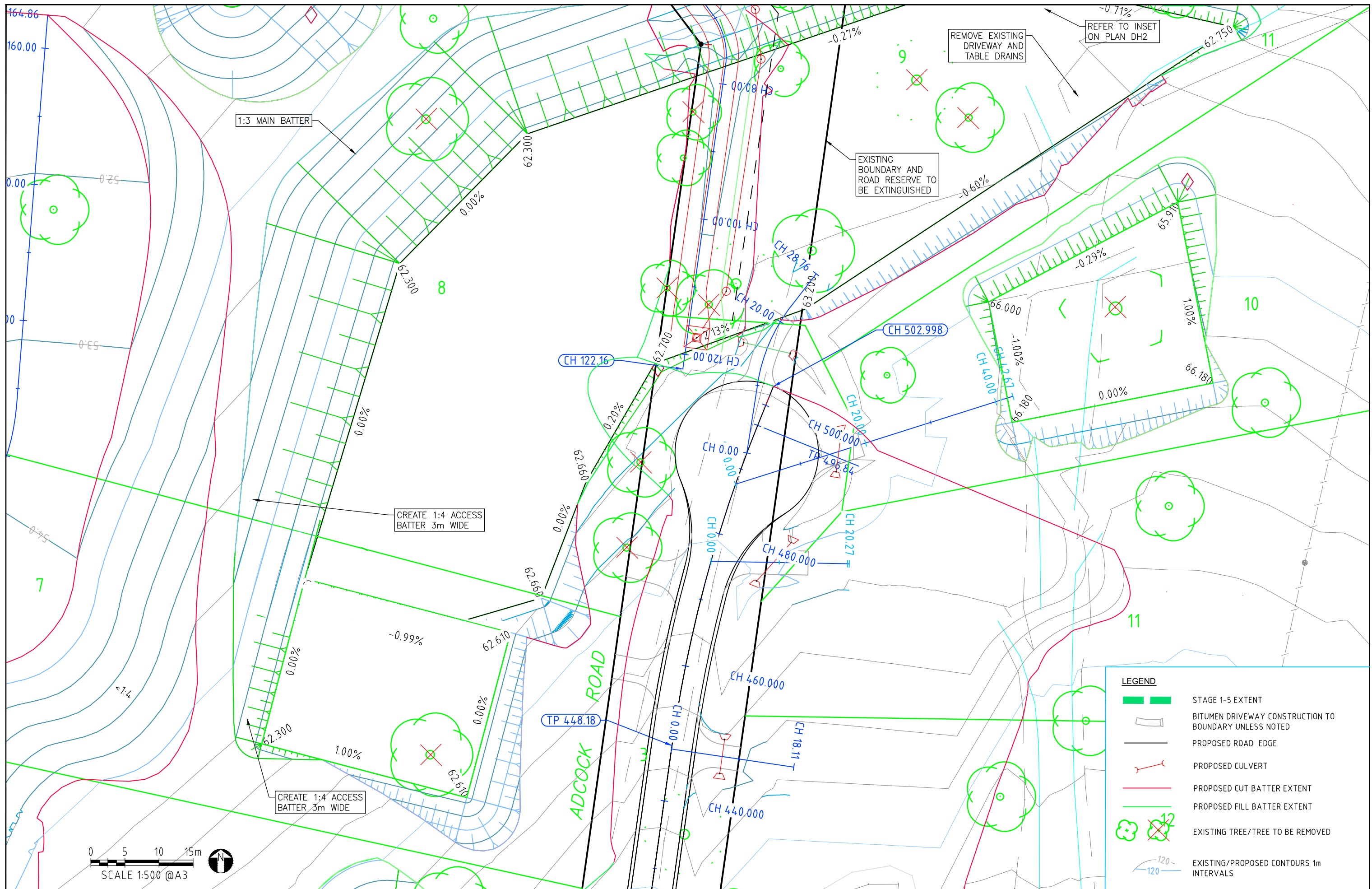

<b>A3</b>	0	29-11-23	FOR CONSTRUCTION	ARH
	Rv	DATE	REVISIONS	APPR.

PSM/(AHD)RL	99270 / 72.506
SURVEYED	MURRAY & ASSOC
RPEQ NO.	13201
RPEQ NAME	ALLISTER HAYNES
CERTIFIED	<i>[Signature]</i>



HAYNES CONSULTING ENGINEERS  
 ABN 53 613 630 078  
 PO BOX 549 NOOSA HEADS QLD 4567  
 (0432) 784 150

**NAHRUNDA STAGE 1-5**  
 LOT 9 RP224705 AND LOT 8 RP218636, 25 LOTS RECONFIGURATION  
 GLASTONBURY ROAD, NAHRUNDA, FOR ROBERTS BROS. PTY LTD  
**DRIVEWAY & HOUSEPAD PLAN 3**

<b>2103-S15</b>
Sheet No. - Revision No.
<b>DH3 0</b>

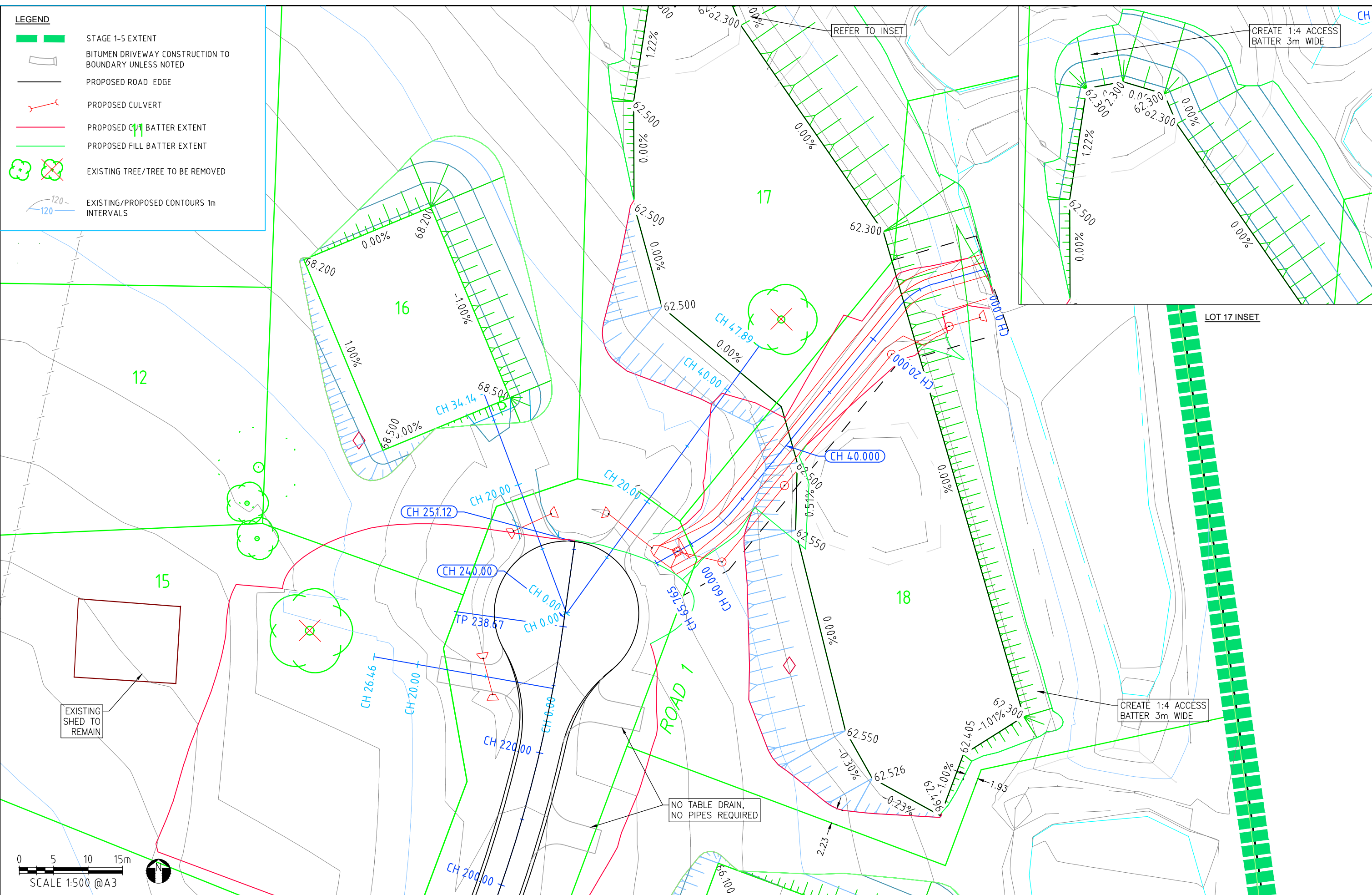

<b>A3</b>	0	29-11-23	FOR CONSTRUCTION	ARH
	Rv	DATE	REVISIONS	APPR.

PSM/(AHD)RL	99270 / 72.506
SURVEYED	MURRAY & ASSOC
RPEQ NO.	13201
RPEQ NAME	ALLISTER HAYNES
CERTIFIED	<i>[Signature]</i>

**HAYNES CONSULTING ENGINEERS**

HAYNES CONSULTING ENGINEERS  
 ABN 53 613 630 078  
 PO BOX 549 NOOSA HEADS QLD 4567  
 (0432) 784 150

**NAHRUNDA STAGE 1-5**  
 LOT 9 RP224705 AND LOT 8 RP218636, 25 LOTS RECONFIGURATION  
 GLASTONBURY ROAD, NAHRUNDA, FOR ROBERTS BROS. PTY LTD  
**DRIVEWAY & HOUSEPAD PLAN 4**

**2103-S15**  
 Sheet No. - Revision No.  
**DH4 0**



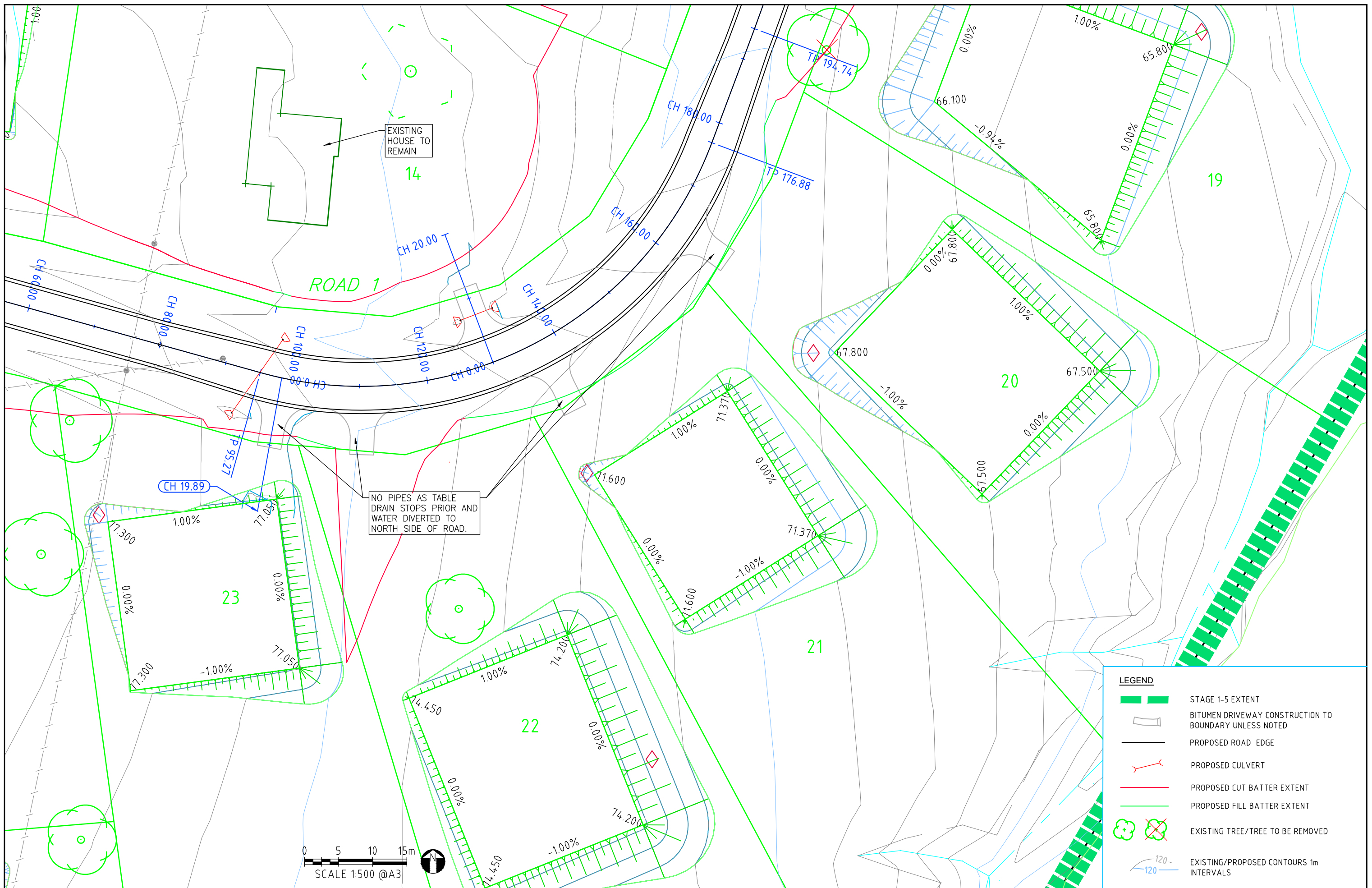

LEGEND	
	STAGE 1-5 EXTENT
	BITUMEN DRIVEWAY CONSTRUCTION TO BOUNDARY UNLESS NOTED
	PROPOSED ROAD EDGE
	PROPOSED CULVERT
	PROPOSED CUT BATTER EXTENT
	PROPOSED FILL BATTER EXTENT
	EXISTING TREE/TREE TO BE REMOVED
	EXISTING/PROPOSED CONTOURS 1m INTERVALS

<b>A3</b>	0	29-11-23	FOR CONSTRUCTION	ARH
	Rv	DATE	REVISIONS	APPR.

PSM/(AHD)RL	99270 / 72.506
SURVEYED	MURRAY & ASSOC
RPEQ NO.	13201
RPEQ NAME	ALLISTER HAYNES
CERTIFIED	



HAYNES CONSULTING ENGINEERS  
 ABN 53 613 630 078  
 PO BOX 549 NOOSA HEADS QLD 4567  
 (0432) 784 150

**NAHRUNDA STAGE 1-5**  
 LOT 9 RP224705 AND LOT 8 RP218636, 25 LOTS RECONFIGURATION  
 GLASTONBURY ROAD, NAHRUNDA, FOR ROBERTS BROS. PTY LTD  
**DRIVEWAY & HOUSEPAD PLAN 5**

**2103-S15**  
 Sheet No. - Revision No.  
**DH5 0**